

Features

- Glass Passivated Die Construction
- 5000W Peak Pulse Power Dissipation
- 5.0V – 110V Standoff Voltage
- Uni- and Bi-Directional Versions Available
- Excellent Clamping Capability
- Fast Response Time
- Plastic Case Material has UL Flammability Classification Rating 94V-0

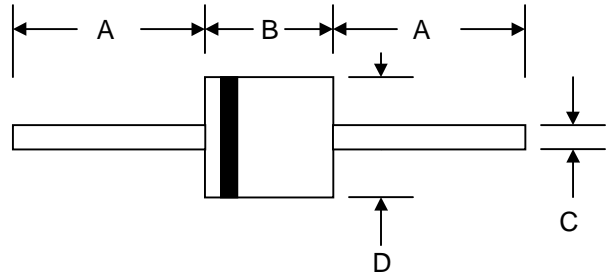

Mechanical Data

- Case: JEDEC P-600 Molded Plastic
- Terminals: Axial Leads, Solderable per MIL-STD-750, Method 2026
- Polarity: Cathode Band or Cathode Notch
- Marking:
 Unidirectional – Device Code and Cathode Band
 Bidirectional – Device Code Only
- Weight: 2.10 grams (approx.)

| P-600 | | |
|----------------------|------|------|
| Dim | Min | Max |
| A | 25.4 | — |
| B | 8.60 | 9.10 |
| C | 1.20 | 1.30 |
| D | 8.60 | 9.10 |
| All Dimensions in mm | | |

“C” Suffix Designates Bi-directional Devices
 “A” Suffix Designates 5% Tolerance Devices
 No Suffix Designates 10% Tolerance Devices

Maximum Ratings and Electrical Characteristics @ $T_A=25^\circ\text{C}$ unless otherwise specified

| Characteristic | Symbol | Value | Unit |
|----------------------------------------------------------------------------------|----------------|--------------|------------------|
| Peak Pulse Power Dissipation at $T_A = 25^\circ\text{C}$ (Note 1, 2, 5) Figure 3 | PPPM | 5000 Minimum | W |
| Peak Forward Surge Current (Note 3) | IFSM | 400 | A |
| Peak Pulse Current on 10/1000 μs Waveform (Note 1) Figure 1 | IPPM | See Table 1 | A |
| Steady State Power Dissipation (Note 2, 4) | PM(AV) | 8.0 | W |
| Operating and Storage Temperature Range | T_J, T_{STG} | -55 to +175 | $^\circ\text{C}$ |

- Note:
1. Non-repetitive current pulse, per Figure 1 and derated above $T_A = 25^\circ\text{C}$ per Figure 4.
 2. Mounted on 20mm² copper pad.
 3. 8.3ms single half sine-wave duty cycle = 4 pulses per minutes maximum,
 4. Lead temperature at $75^\circ\text{C} = T_L$.
 5. Peak pulse power waveform is 10/1000 μs .

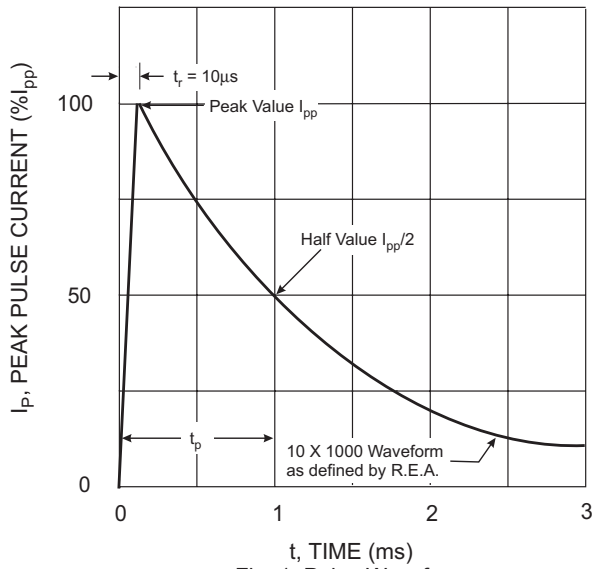

Fig. 1 Pulse Waveform

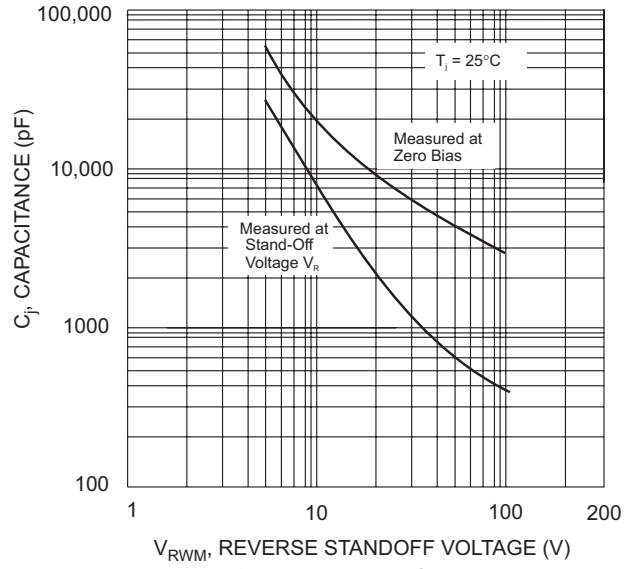

Fig. 2 Typical Junction Capacitance

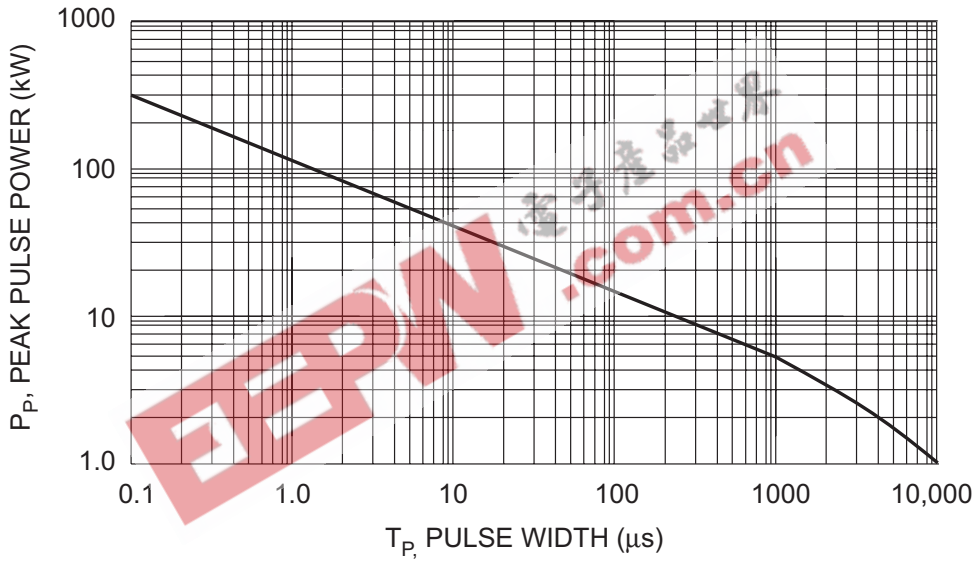

Fig. 3 Pulse Derating Curve

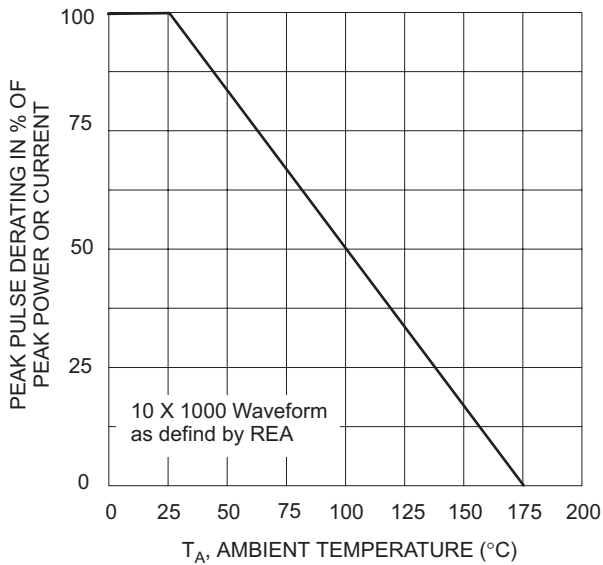

Fig. 4 Pulse Derating Curve

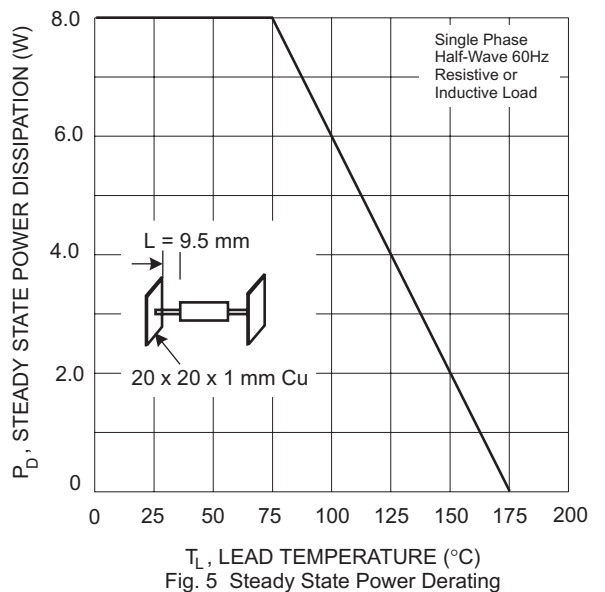

Fig. 5 Steady State Power Derating

UNI-DIRECTIONAL 5000 WATT AXIAL LEAD TVS

| UNI-DIRECTIONAL PART NUMBER | REVERSE STAND-OFF VOLTAGE VRWM (V) | BREAKDOWN VOLTAGE VBR (V) MIN. @IT | BREAKDOWN VOLTAGE VBR (V) MAX. @IT | TEST CURRENT IT (mA) | MAXIMUM CLAMPING VOLTAGE @Ipp Vc (V) | PEAK PULSE CURRENT Ipp (A) | REVERSE LEAKAGE @VRWM IR (uA) |
|-----------------------------|------------------------------------|------------------------------------|------------------------------------|----------------------|--------------------------------------|----------------------------|-------------------------------|
| 5KP5.0 | 5.00 | 6.40 | 7.30 | 50 | 9.6 | 520 | 2000 |
| 5KP5.0A | 5.00 | 6.40 | 7.00 | 50 | 9.2 | 543 | 2000 |
| 5KP6.0 | 6.00 | 6.67 | 8.15 | 50 | 11.4 | 439 | 5000 |
| 5KP6.0A | 6.00 | 6.67 | 7.37 | 50 | 10.3 | 485 | 5000 |
| 5KP6.5 | 6.50 | 7.22 | 8.82 | 50 | 12.3 | 407 | 2000 |
| 5KP6.5A | 6.50 | 7.22 | 7.98 | 50 | 11.2 | 447 | 2000 |
| 5KP7.0 | 7.00 | 7.78 | 9.51 | 50 | 13.3 | 378 | 1000 |
| 5KP7.0A | 7.00 | 7.78 | 8.60 | 50 | 12.0 | 417 | 1000 |
| 5KP7.5 | 7.50 | 8.33 | 10.02 | 5 | 14.3 | 350 | 250 |
| 5KP7.5A | 7.50 | 8.33 | 9.21 | 5 | 12.9 | 388 | 250 |
| 5KP8.0 | 8.00 | 8.99 | 10.90 | 5 | 15.0 | 333 | 150 |
| 5KP8.0A | 8.00 | 8.99 | 9.83 | 5 | 13.6 | 367 | 150 |
| 5KP8.5 | 8.50 | 9.44 | 11.50 | 5 | 15.9 | 314 | 50 |
| 5KP8.5A | 8.50 | 9.44 | 10.40 | 5 | 14.4 | 347 | 50 |
| 5KP9.0 | 9.00 | 10.00 | 12.20 | 5 | 16.9 | 295 | 20 |
| 5KP9.0A | 9.00 | 10.00 | 11.20 | 5 | 15.4 | 325 | 20 |
| 5KP10 | 10.00 | 11.10 | 13.60 | 5 | 18.8 | 266 | 10 |
| 5KP10A | 10.00 | 11.10 | 12.30 | 5 | 17.0 | 294 | 10 |
| 5KP11 | 11.00 | 12.20 | 14.90 | 5 | 20.1 | 249 | 10 |
| 5KP11A | 11.00 | 12.20 | 13.50 | 5 | 18.2 | 274 | 10 |
| 5KP12 | 12.00 | 13.30 | 16.30 | 5 | 22.0 | 227 | 10 |
| 5KP12A | 12.00 | 13.30 | 14.70 | 5 | 19.9 | 251 | 10 |
| 5KP13 | 13.00 | 14.40 | 17.60 | 5 | 23.8 | 210 | 10 |
| 5KP13A | 13.00 | 14.40 | 15.90 | 5 | 21.5 | 232 | 10 |
| 5KP14 | 14.00 | 15.60 | 19.10 | 5 | 25.8 | 194 | 10 |
| 5KP14A | 14.00 | 15.60 | 17.20 | 5 | 23.2 | 215 | 10 |
| 5KP15 | 15.00 | 16.70 | 20.40 | 5 | 26.9 | 188 | 10 |
| 5KP15A | 15.00 | 16.70 | 18.50 | 5 | 24.4 | 206 | 10 |
| 5KP16 | 16.00 | 17.80 | 21.80 | 5 | 28.8 | 176 | 10 |
| 5KP16A | 16.00 | 17.80 | 19.70 | 5 | 26.0 | 192 | 10 |
| 5KP17 | 17.00 | 18.90 | 23.10 | 5 | 30.5 | 164 | 10 |
| 5KP17A | 17.00 | 18.90 | 20.90 | 5 | 27.6 | 181 | 10 |
| 5KP18 | 18.00 | 20.00 | 24.40 | 5 | 32.2 | 155 | 10 |
| 5KP18A | 18.00 | 20.00 | 22.10 | 5 | 29.2 | 172 | 10 |
| 5KP20 | 20.00 | 22.20 | 27.10 | 5 | 35.8 | 139 | 10 |
| 5KP20A | 20.00 | 22.20 | 24.50 | 5 | 32.4 | 154 | 10 |
| 5KP22 | 22.00 | 24.40 | 29.80 | 5 | 39.4 | 127 | 10 |
| 5KP22A | 22.00 | 24.40 | 26.90 | 5 | 35.5 | 141 | 10 |
| 5KP24 | 24.00 | 26.70 | 32.60 | 5 | 43.0 | 116 | 10 |
| 5KP24A | 24.00 | 26.70 | 29.50 | 5 | 38.9 | 128 | 10 |
| 5KP26 | 26.00 | 28.90 | 35.30 | 5 | 46.6 | 107 | 10 |
| 5KP26A | 26.00 | 28.90 | 31.90 | 5 | 42.1 | 119 | 10 |
| 5KP28 | 28.00 | 31.10 | 38.00 | 5 | 50.0 | 99 | 10 |
| 5KP28A | 28.00 | 31.10 | 34.40 | 5 | 45.4 | 110 | 10 |
| 5KP30 | 30.00 | 33.30 | 40.70 | 5 | 53.5 | 93 | 10 |
| 5KP30A | 30.00 | 33.30 | 36.90 | 5 | 48.4 | 103 | 10 |
| 5KP33 | 33.00 | 36.70 | 44.90 | 5 | 59.0 | 85 | 10 |
| 5KP33A | 33.00 | 36.70 | 40.60 | 5 | 53.3 | 94 | 10 |
| 5KP36 | 36.00 | 40.00 | 48.90 | 5 | 64.3 | 78 | 10 |
| 5KP36A | 36.00 | 40.00 | 44.20 | 5 | 58.1 | 85 | 10 |
| 5KP40 | 40.00 | 44.40 | 54.30 | 5 | 71.4 | 70 | 10 |
| 5KP40A | 40.00 | 44.40 | 49.10 | 5 | 64.5 | 78 | 10 |
| 5KP43 | 43.00 | 47.80 | 58.40 | 5 | 76.6 | 65 | 10 |
| 5KP43A | 43.00 | 47.80 | 52.80 | 5 | 69.4 | 72 | 10 |
| 5KP45 | 45.00 | 50.00 | 61.10 | 5 | 80.3 | 62 | 10 |
| 5KP45A | 45.00 | 50.00 | 55.30 | 5 | 72.7 | 69 | 10 |
| 5KP48 | 48.00 | 53.30 | 65.10 | 5 | 85.5 | 58 | 10 |
| 5KP48A | 48.00 | 53.30 | 58.90 | 5 | 77.4 | 65 | 10 |
| 5KP51 | 51.00 | 56.70 | 69.30 | 5 | 91.1 | 55 | 10 |
| 5KP51A | 51.00 | 56.70 | 62.70 | 5 | 82.4 | 61 | 10 |
| 5KP54 | 54.00 | 60.00 | 73.30 | 5 | 96.3 | 52 | 10 |
| 5KP54A | 54.00 | 60.00 | 66.30 | 5 | 87.1 | 57 | 10 |
| 5KP58 | 58.00 | 64.40 | 78.70 | 5 | 103.0 | 49 | 10 |
| 5KP58A | 58.00 | 64.40 | 71.20 | 5 | 93.6 | 53 | 10 |
| 5KP60 | 60.00 | 66.70 | 81.50 | 5 | 107.0 | 47 | 10 |
| 5KP60A | 60.00 | 66.70 | 73.70 | 5 | 96.8 | 52 | 10 |
| 5KP64 | 64.00 | 71.10 | 86.90 | 5 | 114.0 | 44 | 10 |
| 5KP64A | 64.00 | 71.10 | 78.60 | 5 | 103.0 | 49 | 10 |
| 5KP70 | 70.00 | 77.80 | 95.10 | 5 | 125.0 | 40 | 10 |
| 5KP70A | 70.00 | 77.80 | 86.00 | 5 | 113.0 | 44 | 10 |
| 5KP75 | 75.00 | 83.30 | 102.00 | 5 | 134.0 | 37 | 10 |
| 5KP75A | 75.00 | 83.30 | 92.10 | 5 | 121.0 | 41 | 10 |
| 5KP78 | 78.00 | 86.70 | 106.00 | 5 | 139.0 | 36 | 10 |
| 5KP78A | 78.00 | 86.70 | 95.80 | 5 | 126.0 | 40 | 10 |
| 5KP85 | 85.00 | 94.40 | 115.00 | 5 | 151.0 | 33 | 10 |
| 5KP85A | 85.00 | 94.40 | 104.00 | 5 | 137.0 | 36 | 10 |
| 5KP90 | 90.00 | 100.00 | 122.00 | 5 | 160.0 | 31 | 10 |
| 5KP90A | 90.00 | 100.00 | 111.00 | 5 | 146.0 | 34 | 10 |
| 5KP100 | 100.00 | 111.00 | 136.00 | 5 | 179.0 | 28 | 10 |
| 5KP100A | 100.00 | 111.00 | 123.00 | 5 | 162.0 | 31 | 10 |
| 5KP110 | 110.00 | 122.00 | 149.00 | 5 | 196.0 | 26 | 10 |
| 5KP110A | 110.00 | 122.00 | 135.00 | 5 | 177.0 | 28 | 10 |

BI-DIRECTIONAL 5000 WATT AXIAL LEAD TVS

| BI-DIRECTIONAL PART NUMBER | REVERSE STAND-OFF VOLTAGE VRWM (V) | BREAKDOWN VOLTAGE VBR (V) MIN. @IT | BREAKDOWN VOLTAGE VBR (V) MAX. @IT | TEST CURRENT IT (mA) | MAXIMUM CLAMPING VOLTAGE @Ipp Vc (V) | PEAK PULSE CURRENT Ipp (A) | REVERSE LEAKAGE @VRWM IR (uA) |
|----------------------------|------------------------------------|------------------------------------|------------------------------------|----------------------|--------------------------------------|----------------------------|-------------------------------|
| 5KP5.0C | 5.00 | 6.40 | 7.30 | 50 | 9.6 | 520 | 4000 |
| 5KP5.0CA | 5.00 | 6.40 | 7.00 | 50 | 9.2 | 543 | 4000 |
| 5KP6.0C | 6.00 | 6.67 | 8.15 | 50 | 11.4 | 439 | 10000 |
| 5KP6.0CA | 6.00 | 6.67 | 7.37 | 50 | 10.3 | 485 | 10000 |
| 5KP6.5C | 6.50 | 7.22 | 8.82 | 50 | 12.3 | 407 | 4000 |
| 5KP6.5CA | 6.50 | 7.22 | 7.98 | 50 | 11.2 | 447 | 4000 |
| 5KP7.0C | 7.00 | 7.78 | 9.51 | 50 | 13.3 | 378 | 2000 |
| 5KP7.0CA | 7.00 | 7.78 | 8.60 | 50 | 12.0 | 417 | 2000 |
| 5KP7.5C | 7.50 | 8.33 | 10.02 | 5 | 14.3 | 350 | 500 |
| 5KP7.5CA | 7.50 | 8.33 | 9.21 | 5 | 12.9 | 388 | 500 |
| 5KP8.0C | 8.00 | 8.99 | 10.90 | 5 | 15.0 | 333 | 300 |
| 5KP8.0CA | 8.00 | 8.99 | 9.83 | 5 | 13.6 | 367 | 300 |
| 5KP8.5C | 8.50 | 9.44 | 11.50 | 5 | 15.9 | 314 | 100 |
| 5KP8.5CA | 8.50 | 9.44 | 10.40 | 5 | 14.4 | 347 | 100 |
| 5KP9.0C | 9.00 | 10.00 | 12.20 | 5 | 16.9 | 295 | 40 |
| 5KP9.0CA | 9.00 | 10.00 | 11.20 | 5 | 15.4 | 325 | 40 |
| 5KP10C | 10.00 | 11.10 | 13.60 | 5 | 18.8 | 266 | 10 |
| 5KP10CA | 10.00 | 11.10 | 12.30 | 5 | 17.0 | 294 | 10 |
| 5KP11C | 11.00 | 12.20 | 14.90 | 5 | 20.1 | 249 | 10 |
| 5KP11CA | 11.00 | 12.20 | 13.50 | 5 | 18.2 | 274 | 10 |
| 5KP12C | 12.00 | 13.30 | 16.30 | 5 | 22.0 | 227 | 10 |
| 5KP12CA | 12.00 | 13.30 | 14.70 | 5 | 19.9 | 251 | 10 |
| 5KP13C | 13.00 | 14.40 | 17.60 | 5 | 23.8 | 210 | 10 |
| 5KP13CA | 13.00 | 14.40 | 15.90 | 5 | 21.5 | 232 | 10 |
| 5KP14C | 14.00 | 15.60 | 19.10 | 5 | 25.8 | 194 | 10 |
| 5KP14CA | 14.00 | 15.60 | 17.20 | 5 | 23.2 | 215 | 10 |
| 5KP15C | 15.00 | 16.70 | 20.40 | 5 | 26.9 | 188 | 10 |
| 5KP15CA | 15.00 | 16.70 | 18.50 | 5 | 24.4 | 206 | 10 |
| 5KP16C | 16.00 | 17.80 | 21.80 | 5 | 28.8 | 176 | 10 |
| 5KP16CA | 16.00 | 17.80 | 19.70 | 5 | 26.0 | 192 | 10 |
| 5KP17C | 17.00 | 18.90 | 23.10 | 5 | 30.5 | 164 | 10 |
| 5KP17CA | 17.00 | 18.90 | 20.90 | 5 | 27.6 | 181 | 10 |
| 5KP18C | 18.00 | 20.00 | 24.40 | 5 | 32.2 | 155 | 10 |
| 5KP18CA | 18.00 | 20.00 | 22.10 | 5 | 29.2 | 172 | 10 |
| 5KP20C | 20.00 | 22.20 | 27.10 | 5 | 35.8 | 139 | 10 |
| 5KP20CA | 20.00 | 22.20 | 24.50 | 5 | 32.4 | 154 | 10 |
| 5KP22C | 22.00 | 24.40 | 29.80 | 5 | 39.4 | 127 | 10 |
| 5KP22CA | 22.00 | 24.40 | 26.90 | 5 | 35.5 | 141 | 10 |
| 5KP24C | 24.00 | 26.70 | 32.60 | 5 | 43.0 | 116 | 10 |
| 5KP24CA | 24.00 | 26.70 | 29.50 | 5 | 38.9 | 128 | 10 |
| 5KP26C | 26.00 | 28.90 | 35.30 | 5 | 46.6 | 107 | 10 |
| 5KP26CA | 26.00 | 28.90 | 31.90 | 5 | 42.1 | 119 | 10 |
| 5KP28C | 28.00 | 31.10 | 38.00 | 5 | 50.0 | 99 | 10 |
| 5KP28CA | 28.00 | 31.10 | 34.40 | 5 | 45.4 | 110 | 10 |
| 5KP30C | 30.00 | 33.30 | 40.70 | 5 | 53.5 | 93 | 10 |
| 5KP30CA | 30.00 | 33.30 | 36.90 | 5 | 48.4 | 103 | 10 |
| 5KP33C | 33.00 | 36.70 | 44.90 | 5 | 59.0 | 85 | 10 |
| 5KP33CA | 33.00 | 36.70 | 40.60 | 5 | 53.3 | 94 | 10 |
| 5KP36C | 36.00 | 40.00 | 48.90 | 5 | 64.3 | 78 | 10 |
| 5KP36CA | 36.00 | 40.00 | 44.20 | 5 | 58.1 | 85 | 10 |
| 5KP40C | 40.00 | 44.40 | 54.30 | 5 | 71.4 | 70 | 10 |
| 5KP40CA | 40.00 | 44.40 | 49.10 | 5 | 64.5 | 78 | 10 |
| 5KP43C | 43.00 | 47.80 | 58.40 | 5 | 76.6 | 65 | 10 |
| 5KP43CA | 43.00 | 47.80 | 52.80 | 5 | 69.4 | 72 | 10 |
| 5KP45C | 45.00 | 50.00 | 61.10 | 5 | 80.3 | 62 | 10 |
| 5KP45CA | 45.00 | 50.00 | 55.30 | 5 | 72.7 | 69 | 10 |
| 5KP48C | 48.00 | 53.30 | 65.10 | 5 | 85.5 | 58 | 10 |
| 5KP48CA | 48.00 | 53.30 | 58.90 | 5 | 77.4 | 65 | 10 |
| 5KP51C | 51.00 | 56.70 | 69.30 | 5 | 91.1 | 55 | 10 |
| 5KP51CA | 51.00 | 56.70 | 62.70 | 5 | 82.4 | 61 | 10 |
| 5KP54C | 54.00 | 60.00 | 73.30 | 5 | 96.3 | 52 | 10 |
| 5KP54CA | 54.00 | 60.00 | 66.30 | 5 | 87.1 | 57 | 10 |
| 5KP58C | 58.00 | 64.40 | 78.70 | 5 | 103.0 | 49 | 10 |
| 5KP58CA | 58.00 | 64.40 | 71.20 | 5 | 93.6 | 53 | 10 |
| 5KP60C | 60.00 | 66.70 | 81.50 | 5 | 107.0 | 47 | 10 |
| 5KP60CA | 60.00 | 66.70 | 73.70 | 5 | 96.8 | 52 | 10 |
| 5KP64C | 64.00 | 71.10 | 86.90 | 5 | 114.0 | 44 | 10 |
| 5KP64CA | 64.00 | 71.10 | 78.60 | 5 | 103.0 | 49 | 10 |
| 5KP70C | 70.00 | 77.80 | 95.10 | 5 | 125.0 | 40 | 10 |
| 5KP70CA | 70.00 | 77.80 | 86.00 | 5 | 113.0 | 44 | 10 |
| 5KP75C | 75.00 | 83.30 | 102.00 | 5 | 134.0 | 37 | 10 |
| 5KP75CA | 75.00 | 83.30 | 92.10 | 5 | 121.0 | 41 | 10 |
| 5KP78C | 78.00 | 86.70 | 106.00 | 5 | 139.0 | 36 | 10 |
| 5KP78CA | 78.00 | 86.70 | 95.80 | 5 | 126.0 | 40 | 10 |
| 5KP85C | 85.00 | 94.40 | 115.00 | 5 | 151.0 | 33 | 10 |
| 5KP85CA | 85.00 | 94.40 | 104.00 | 5 | 137.0 | 36 | 10 |
| 5KP90C | 90.00 | 100.00 | 122.00 | 5 | 160.0 | 31 | 10 |
| 5KP90CA | 90.00 | 100.00 | 111.00 | 5 | 146.0 | 34 | 10 |
| 5KP100C | 100.00 | 111.00 | 136.00 | 5 | 179.0 | 28 | 10 |
| 5KP100CA | 100.00 | 111.00 | 123.00 | 5 | 162.0 | 31 | 10 |
| 5KP110C | 110.00 | 122.00 | 149.00 | 5 | 196.0 | 26 | 10 |
| 5KP110CA | 110.00 | 122.00 | 135.00 | 5 | 177.0 | 28 | 10 |

ORDERING INFORMATION

| Product No.◆ | Package Type | Shipping Quantity |
|-------------------|--------------|-------------------|
| 5KPxx-T3 | P-600 | 800/Tape & Reel |
| 5KPxx | P-600 | 250 Units/Box |
| 5KPxxA-T3 | P-600 | 800/Tape & Reel |
| 5KPxxA | P-600 | 250 Units/Box |
| 5KPxxC-T3 | P-600 | 800/Tape & Reel |
| 5KPxxC | P-600 | 250 Units/Box |
| 5KPxxCA-T3 | P-600 | 800/Tape & Reel |
| 5KPxxCA | P-600 | 250 Units/Box |

Products listed in **bold** are WTE **Preferred** devices.

◆T3 suffix refers to a 13" reel.

Shipping quantity given is for minimum packing quantity only. For minimum order quantity, please consult the Sales Department.

EEPW 电子產品世界
.com.cn

Won-Top Electronics Co., Ltd (WTE) has checked all information carefully and believes it to be correct and accurate. However, WTE cannot assume any responsibility for inaccuracies. Furthermore, this information does not give the purchaser of semiconductor devices any license under patent rights to manufacturer. WTE reserves the right to change any or all information herein without further notice.

WARNING: DO NOT USE IN LIFE SUPPORT EQUIPMENT. WTE power semiconductor products are not authorized for use as critical components in life support devices or systems without the express written approval.

Won-Top Electronics Co., Ltd.

No. 44 Yu Kang North 3rd Road, Chine Chen Dist., Kaohsiung, Taiwan

Phone: 886-7-822-5408 or 886-7-822-5410

Fax: 886-7-822-5417

Email: sales@wontop.com

Internet: <http://www.wontop.com>

We power your everyday.